

NOTES

1. All dimensions are in millimeters unless otherwise specified.
2. The contractor shall be responsible for the accuracy of all dimensions shown.
3. The contractor shall be responsible for the accuracy of all dimensions shown.
4. The contractor shall be responsible for the accuracy of all dimensions shown.
5. The contractor shall be responsible for the accuracy of all dimensions shown.
6. The contractor shall be responsible for the accuracy of all dimensions shown.
7. The contractor shall be responsible for the accuracy of all dimensions shown.
8. The contractor shall be responsible for the accuracy of all dimensions shown.
9. The contractor shall be responsible for the accuracy of all dimensions shown.
10. The contractor shall be responsible for the accuracy of all dimensions shown.

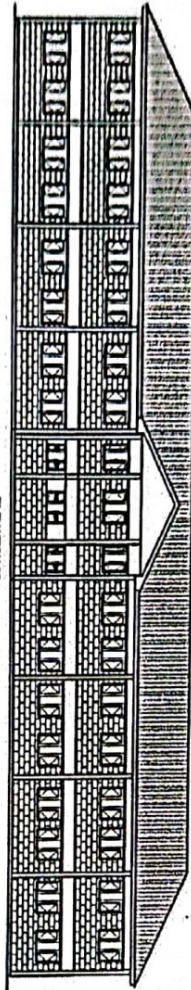

ELEVATION 03

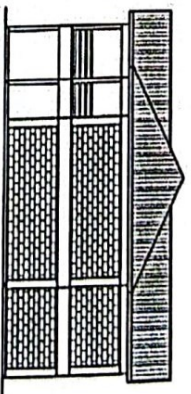

ELEVATION 04

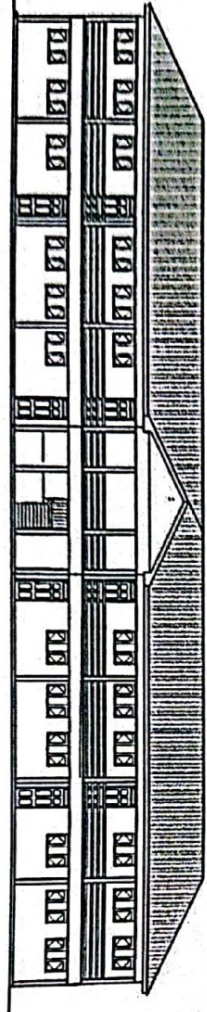

ELEVATION 01

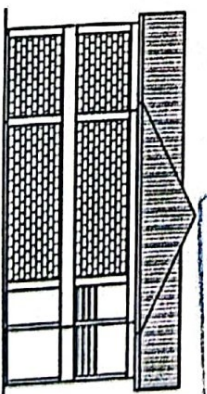

ELEVATION 02

COUNTY WORKS OFFICER
 MINISTRY OF PUBLIC WORKS
 TRANS - NZOLA COUNTY
 P.O. BOX 1, NZOLA

[Handwritten signature]

MINISTRY OF PUBLIC WORKS

PROPOSED CONSTRUCTION OF STAFFED CLASSROOMS

Contract Name: _____

Contract No: _____

Contract Date: _____

Contract Value: _____

Contract Status: _____